

# Patient report

Bio-Rad                      DATE: 03/16/2019  
D-10                          TIME: 04:01 PM  
S/N: #DJ4I016123        Software version: 4.20-2  
Sample ID:                    10450938  
Injection date              03/16/2019 02:22 PM  
Injection #: 36              Method: HbA1c  
Rack #: ---                 Rack position: 7

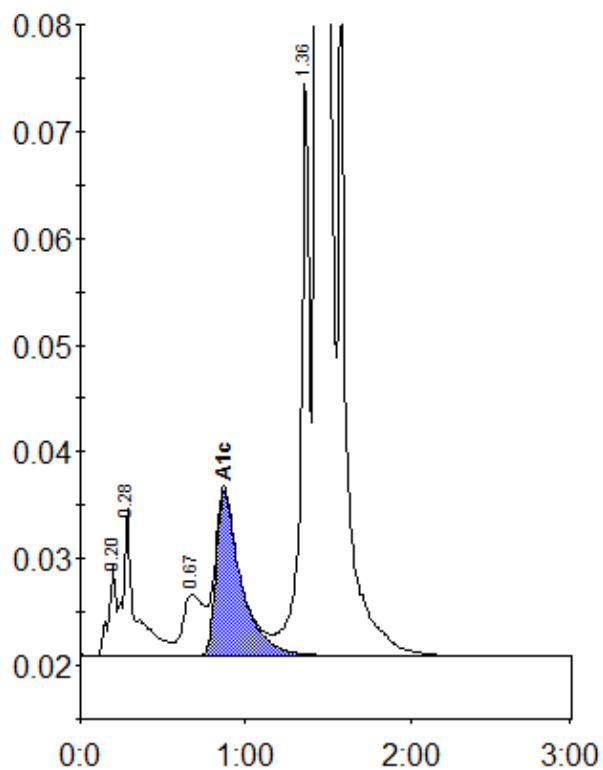

Peak table - ID: 10450938

Peak	R.time	Height	Area	Area %
A1a	0.20	8439	27236	0.8
A1b	0.28	13933	71050	2.1
LA1c/CHb-1	0.67	5726	51888	1.5
A1c	0.87	15441	163583	6.6
P3	1.36	54654	203125	6.0
A0	1.43	853898	2859750	84.7
Total Area:		3376633		

Concentration:	%
A1c	6.6